

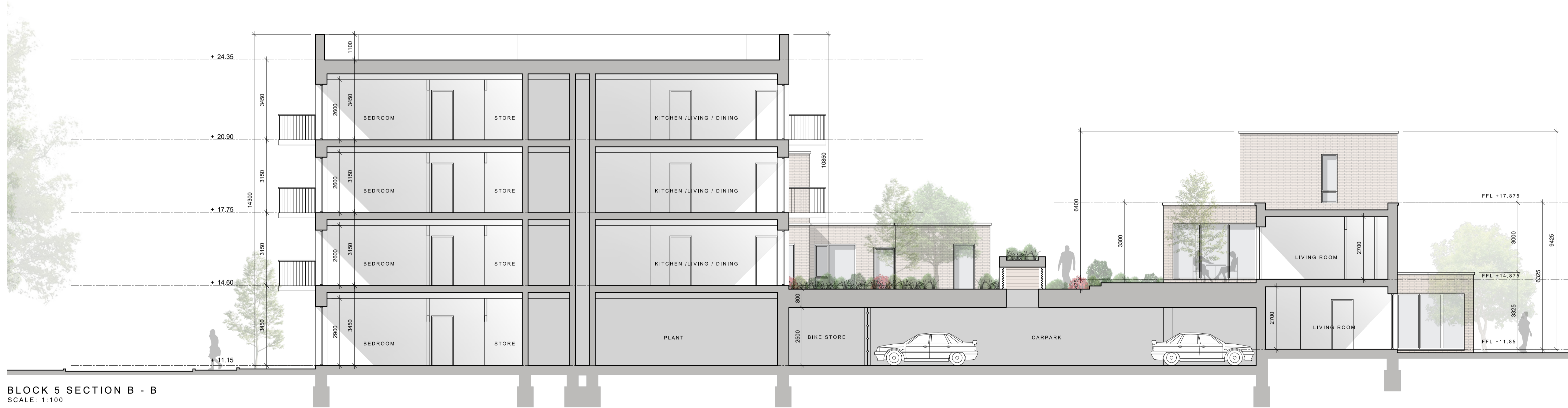

BLOCK 5 SOUTH FACING END ELEVATION
SCALE: 1:100



BLOCK 5 NORTH FACING END ELEVATION
SCALE: 1:100



BLOCK 5 SECTION B - B
SCALE: 1:100



KEY PLAN
INDICATING POSITION OF APARTMENT
BLOCK 5
NOT TO SCALE

- Notes:**
All dimensions in millimetres
- External Finishes:**
- Roof:** Selected flat roof with parapets to walls. Sedum green roof as indicated.
 - Walls:** Selected facing brick and/or painted/self coloured render. Metal spandrel and glazed system at penthouse
 - Windows:** Window system framed in aluminium, uPVC or similar
 - Gutters/downpipes:** Internal outlets
 - Balconies:** Glazed balustrade as indicated. Powder coated steel or similar to podium edge.
 - Doors:** Powder coated aluminium or similar door with fanlight and/or sidelight and/or glazed light in leaf
 - Foundations:** Refer to structural engineer's report for further details on structure/foundation design

revisions date ins

description	date	ins
Auburn The Avenue	1902 P 355	revn
Apartment Block 5 Sections & End Elevations		

job	scale 1:100 A1
DEVELOPMENT AT, AUBURN, MALAHIDE	date Mar 2021
	drawn KM
	checked MC

client
KINWEST LIMITED

issue
**AUBURN SHD
PLANNING**

**CONROY CROWE KELLY
ARCHITECTS**
65 MERRION SQUARE
DUBLIN 2

PHONE 66139901 FAX 6765715
E-MAIL info@ceck.ie